West Hills College Coalinga

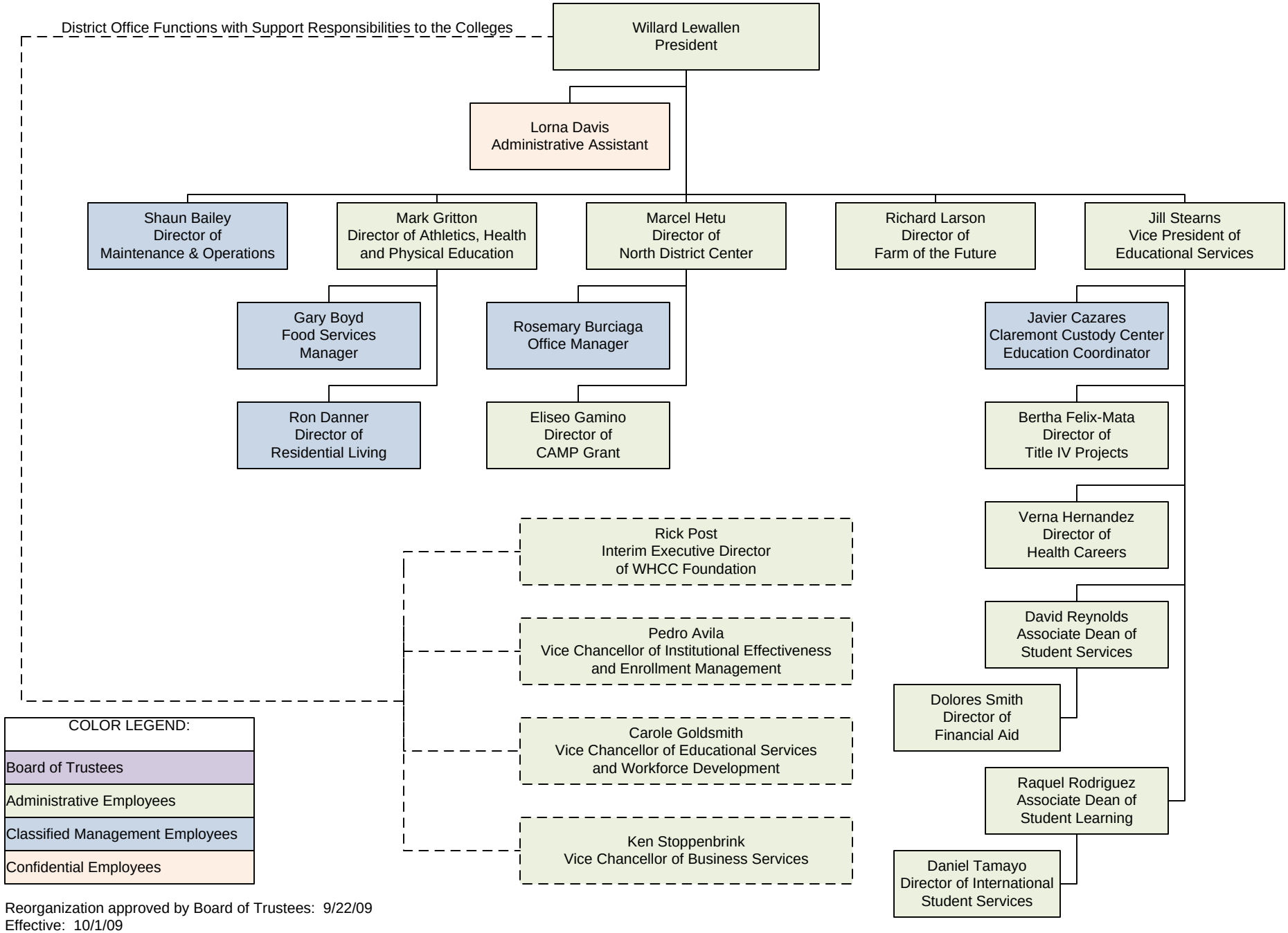

Reorganization approved by Board of Trustees: 9/22/09
Effective: 10/1/09